

# Rockin' Beethoven's Fifth

Arranged by Fiddlerman  
and Adapted by Madeleine du Toit

# Instruments

Flute

Alto Saxophone

Trumpet in B $\flat$

Clarinet in B $\flat$

Piano

Drum Set

Violin I

Violin II

Viola

Violoncello

Contrabass

# Rockin' Beethoven's Fifth

Arranged by Fiddlerman  
and Adapted by Madeleine du Toit

**A**

Flute

Alto Saxophone

Trumpet in B $\flat$

Clarinet in B $\flat$

Piano

**A**

Drum Set

Violin I

Violin II

Viola

Violoncello

Contrabass

*f*

*f*

*f*

*f*

5 **B**

Fl. *fff*

Alto Sax. *f*

Tpt. *f*

Cl. *f*

Pno. *f*

Dr. *fff* *mf*

Vln. I *f*

Vln. II *f*

Vla. *f*

Vc. *f*

Cb. *mp*

9

Fl.

Alto Sax.

Tpt.

Cl.

Pno.

Dr.

Vln. I

Vln. II

Vla.

Vc.

Cb.

13

Fl.

Alto Sax.

Tpt.

Cl.

Pno.

Dr.

Vln. I

Vln. II

Vla.

Vc.

Cb.

**C**

*f*

Detailed description of the musical score: The score is for a full orchestra and woodwind section. It consists of 15 measures. Measure 13 is marked with a rehearsal sign '13'. The Flute part has a melodic line with eighth notes and a half note. The Alto Saxophone part has a similar melodic line, starting in measure 14. The Trumpet part has a rhythmic pattern of eighth notes. The Clarinet part has a rhythmic pattern of eighth notes. The Piano part has a complex texture with chords and moving lines in both hands. The Drums part has a steady eighth-note pattern. The Violin I, Violin II, and Viola parts have a melodic line with eighth notes. The Violoncello and Contrabass parts have a rhythmic pattern of eighth notes. Measure 15 contains a rehearsal mark 'C' and a dynamic marking 'f' (forte). The key signature has two flats and the time signature is 4/4.

16

Fl. *ff*

Alto Sax.

Tpt. *ff*

Cl. *ff*

Pno.

Dr. *fff* *mf*

Vln. I

Vln. II

Vla.

Vc.

Cb.

19

22

Fl. *ff*

Alto Sax. *ff*

Tpt. *ff*

Cl. *ff*

Pno. *ff*

Dr.

Vln. I *fff*

Vln. II *fff*

Vla. *fff*

Vc. *fff*

Cb. *mf* *fff*

25

Fl.

Alto Sax.

Tpt.

Cl.

Pno.

Dr.

Vln. I

Vln. II

Vla.

Vc.

Cb.

28 **D**

Fl. *ff*

Alto Sax. *ff*

Tpt. *ff*

Cl. *ff*

Pno. *f* *fff* *f*

Dr. *f*

Vln. I *ff*

Vln. II *ff*

Vla. *ff*

Vc. *f*

Cb. *f*

37

Fl.

Alto Sax.

Tpt.

Cl.

Pno.

Dr.

Vln. I

Vln. II

Vla.

Vc.

Cb.

*fff* *f* *ff*

*ff*

34

Fl.

Alto Sax.

Tpt.

Cl.

Pno.

Dr.

Vln. I

Vln. II

Vla.

Vc.

Cb.

Detailed description of the musical score: The score is for a jazz ensemble. It begins at measure 34. The Flute and Alto Saxophone parts feature eighth-note patterns with accents. The Trumpet part has a melodic line with rests. The Clarinet part plays a rhythmic eighth-note pattern. The Piano part has a complex texture with chords and eighth-note runs in both hands. The Drums part features a steady bass drum pattern and snare accents. The Violin I part has a melodic line with eighth-note patterns. The Violin II part has a simpler melodic line. The Viola part has a bass line with eighth notes. The Violoncello and Contrabass parts have a consistent eighth-note bass line.

37

Fl.

Alto Sax.

Tpt.

Cl.

Pno.

Dr.

Vln. I

Vln. II

Vla.

Vc.

Cb.

40 **E** 15

Fl.

Alto Sax.

Tpt.

Cl.

Pno.

Dr.

Vln. I

Vln. II

Vla.

Vc.

Cb.

43

F

F

Fl.

Alto Sax.

Tpt.

Cl.

Pno.

Dr.

Vln. I

Vln. II

Vla.

Vc.

Cb.

46

Fl.

Alto Sax.

Tpt.

Cl.

Pno.

Dr.

Vln. I

Vln. II

Vla.

Vc.

Cb.

49

Fl.

Alto Sax.

Tpt.

Cl.

Pno.

Dr.

Vln. I

Vln. II

Vla.

Vc.

Cb.

G

*fff*

Detailed description of the musical score: The score is for page 18, measures 49-51. It features ten staves: Flute (Fl.), Alto Saxophone (Alto Sax.), Trumpet (Tpt.), Clarinet (Cl.), Piano (Pno.), Drums (Dr.), Violin I (Vln. I), Violin II (Vln. II), Viola (Vla.), Violoncello (Vc.), and Contrabass (Cb.). The key signature has two flats (B-flat and E-flat), and the time signature is 4/4. Measure 49 shows the Flute and Alto Saxophone with rests, while the Piano, Drums, and strings play. Measure 50 continues this pattern. Measure 51 is marked with a 'G' chord symbol above the Flute and Drum parts. The Flute and Alto Saxophone play a melodic line starting on G4. The Piano part has a 'fff' dynamic marking at the end of the measure. The Drums play a rhythmic pattern. The strings play a steady accompaniment.

52

Fl. *f*

Alto Sax. *f*

Tpt. *f*

Cl. *f*

Pno.

Dr. *f*

Vln. I

Vln. II

Vla.

Vc.

Cb.

55 **H**

Fl. *fff*

Alto Sax. *ff*

Tpt. *f*

Cl. *f*

Pno. *f*

Dr. *fff f*

Vln. I *f*

Vln. II *f*

Vla. *f*

Vc. *f*

Cb. *f*

58

Fl.

Alto Sax.

Tpt.

Cl.

Pno.

Dr.

Vln. I

Vln. II

Vla.

Vc.

Cb.

61

Fl.

Alto Sax.

Tpt.

Cl.

Pno.

Dr.

Vln. I

Vln. II

Vla.

Vc.

Cb.

64

ff

Fl.

Alto Sax.

Tpt.

Cl.

Pno.

Dr.

Vln. I

Vln. II

Vla.

Vc.

Cb.

67

Fl.

Alto Sax.

Tpt.

Cl.

Pno.

Dr.

Vln. I

Vln. II

Vla.

Vc.

Cb.

70

Fl.

Alto Sax.

Tpt.

Cl.

Pno.

Dr.

Vln. I

Vln. II

Vla.

Vc.

Cb.

76 **J**

Fl.

Alto Sax.

Tpt.

Cl.

Pno.

Dr.

Vln. I

Vln. II

Vla.

Vc.

Cb.

# Rockin' Beethoven's Fifth

Arranged by Fiddlerman  
and Adapted by Madeleine du Toit

# Rockin' Beethoven's Fifth

Arranged by Fiddlerman  
and Adapted by Madeleine du Toit

**A** Transposed Score **B**

5

*f*

10

15 **C**

*f* 4

22

*ff* 2

28 **D**

*ff*

33

36

Trumpet in B $\flat$

# Rockin' Beethoven's Fifth

Transposed Score

Arranged by Fiddlerman  
and Adapted by Madeleine du Toit

44 **F**

3

51 **G**

*f*

56 **H**

*f*

60

64

4

72 **I**

*ff* *ff*

76 **J**

80 **K**

*fff*

Piano

# Rockin' Beethoven's Fifth

Arranged by Fiddlerman  
and Adapted by Madeleine du Toit

28 **D**

*f* *fff* *f* *fff* *f*

32

*ff*

35

38

40 **E**

*f*

44 **F**

49 **G**

55 **H**

60

65

69

76

80

# Rockin' Beethoven's Fifth

Arranged by Fiddlerman  
and Adapted by Madeleine du Toit

44 **F**

49 **G**

54 **H**

59

64

68

72 **I**

76 **J** **K**

Violin I

# Rockin' Beethoven's Fifth

Arranged by Fiddlerman  
and Adapted by Madeleine du Toit

**A**

6 **B**

10

14

**C**

19

22

24

*fff*

28 **D**

*ff*

32

*ff*

35

38

40 **E**

43 **F**

46

51 **G**

56 **H**

*f*

60

64

69

72 **I**

*fff* *ff*

76 **J**

80 **K**

*fff*

# Rockin' Beethoven's Fifth

Arranged by Fiddlerman  
and Adapted by Madeleine du Toit

44 **F**

50 **G**

56 **H**

61

68

71 **I**

76 **J**

80 **K**

# Rockin' Beethoven's Fifth

Arranged by Fiddlerman  
and Adapted by Madeleine du Toit

**A**

6

**B**

10

15

**C**

20

23

28

**D**

34

# Rockin' Beethoven's Fifth

Arranged by Fiddlerman  
and Adapted by Madeleine du Toit

**A**

6

**B**

10

14

**C**

18

21

24

*fff*

28 **D**

32

36

40 **E**44 **F**

47

51 **G**

55

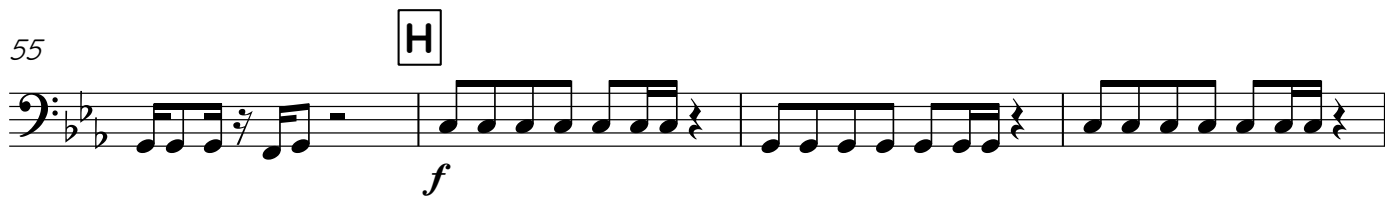

59

63

67

71

76

J

80

K

Contrabass

# Rockin' Beethoven's Fifth

Arranged by Fiddlerman  
and Adapted by Madeleine du Toit

44 **F**

49 **G**

55 **H**

60

64

72 **I**

76 **J**

80 **K**
